



Stories From the Field

practical technology tips from 20+
years of making mistakes

Lessons I've learned along the way









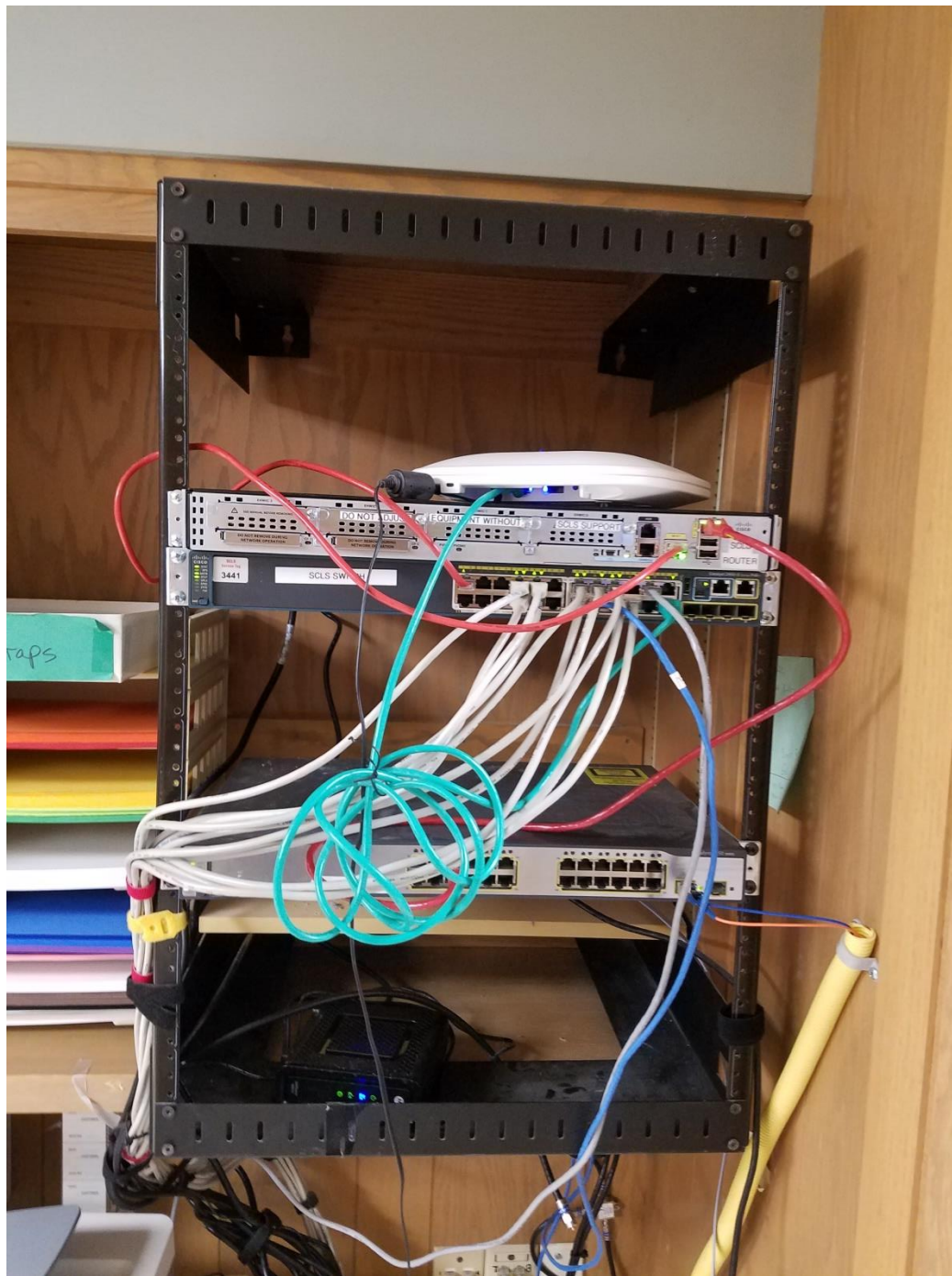



NO STORAGE
← ALLOWED →



What to avoid

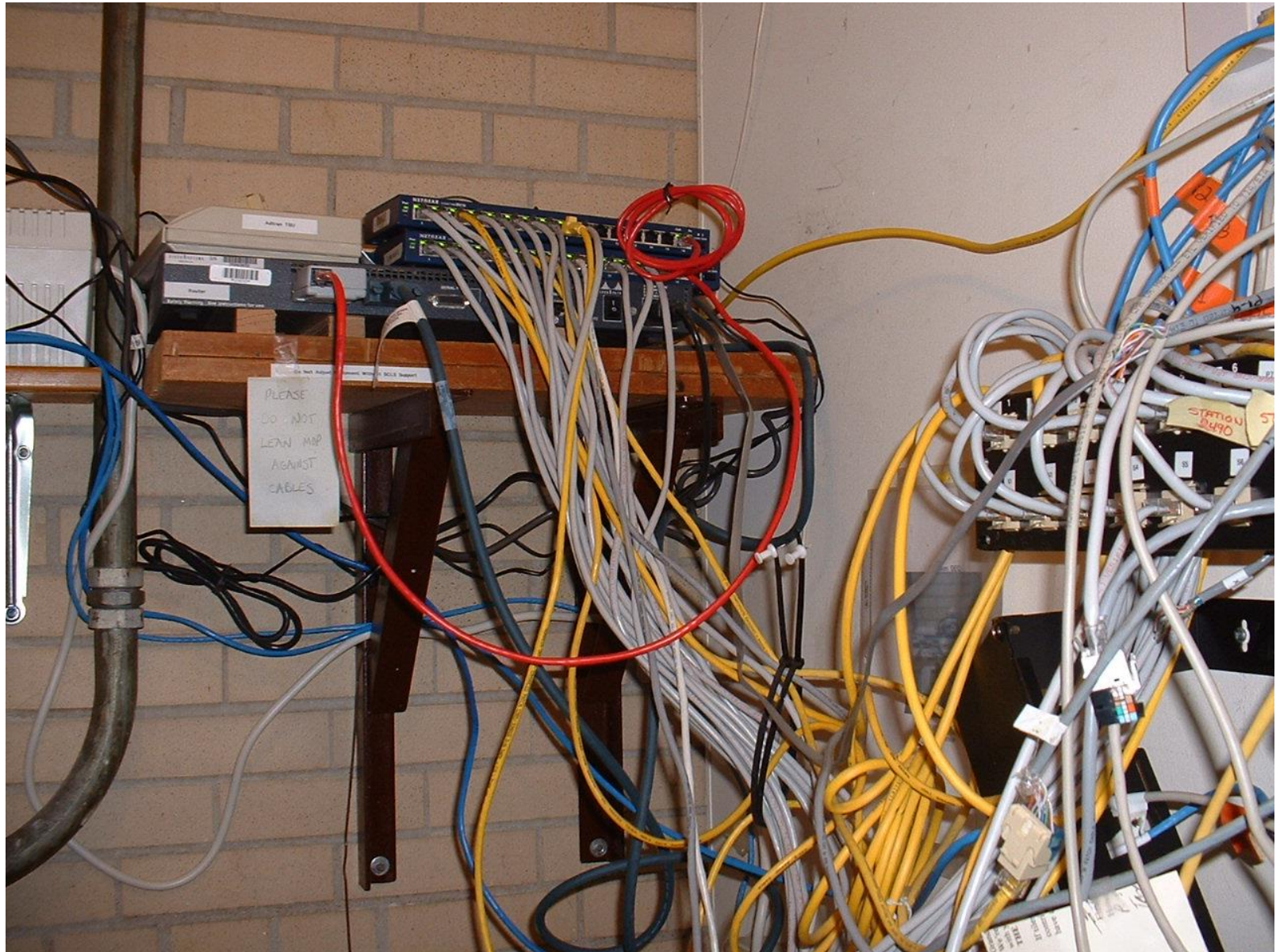

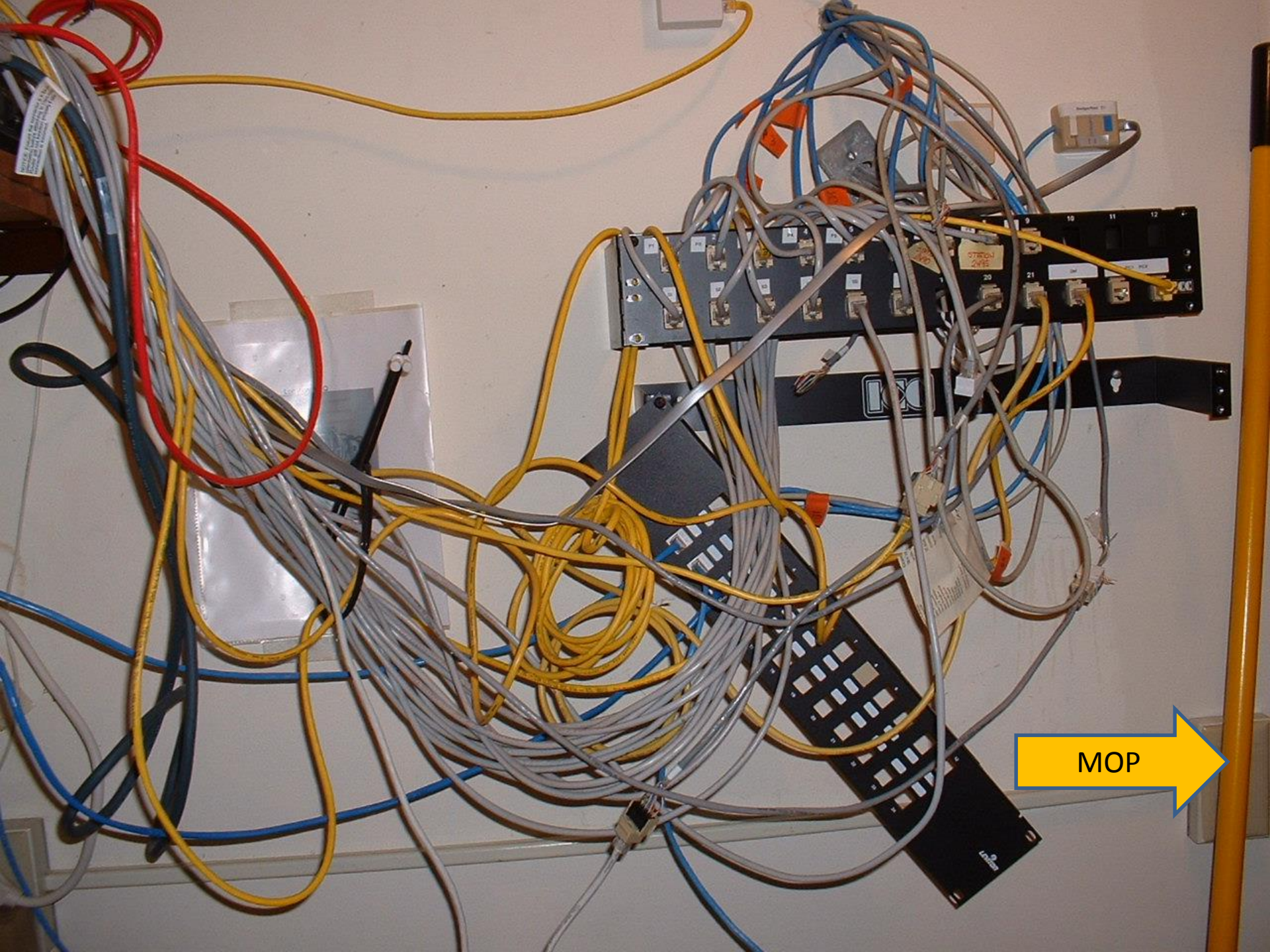

MOP



Is that a toilet cleaning brush?



Yikes!

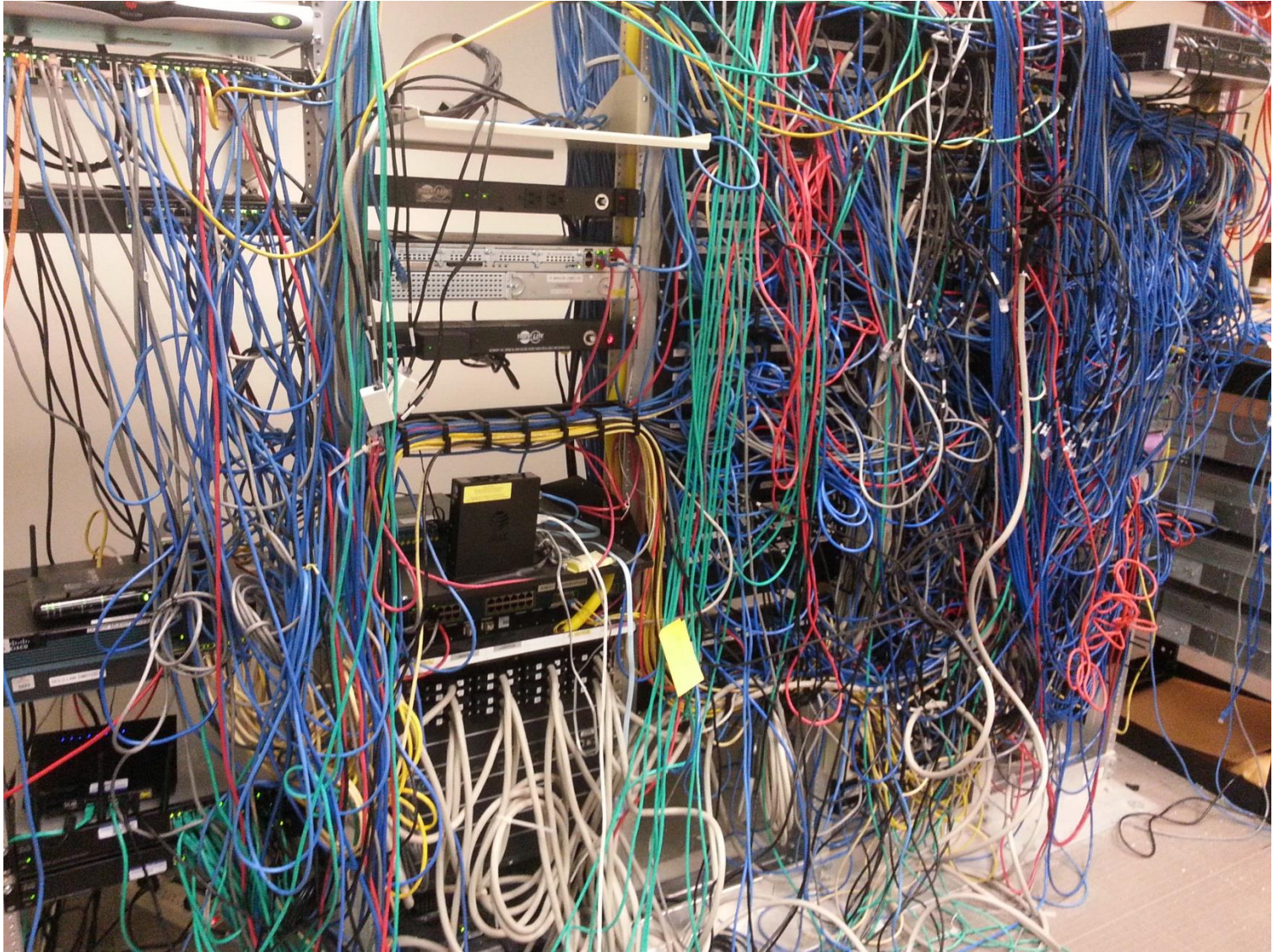





Clear Communication







Cabling Standards for SCLS

- Libraries must use a standard cabling type to insure operability with common SCLS network equipment.
- A minimum of Category 5e (CAT5e) or Category 6 (CAT6) is preferred.
- Data cables must terminate at each end in a female data jack, pinned straight through according to the AT&T (568B) standard pinning scheme.
- Jacks must be mounted in wall plates, floor plates, or patch panels.
- Each network jack must have a unique ID and the patch panel terminus must have the corresponding jack ID.

Questions?



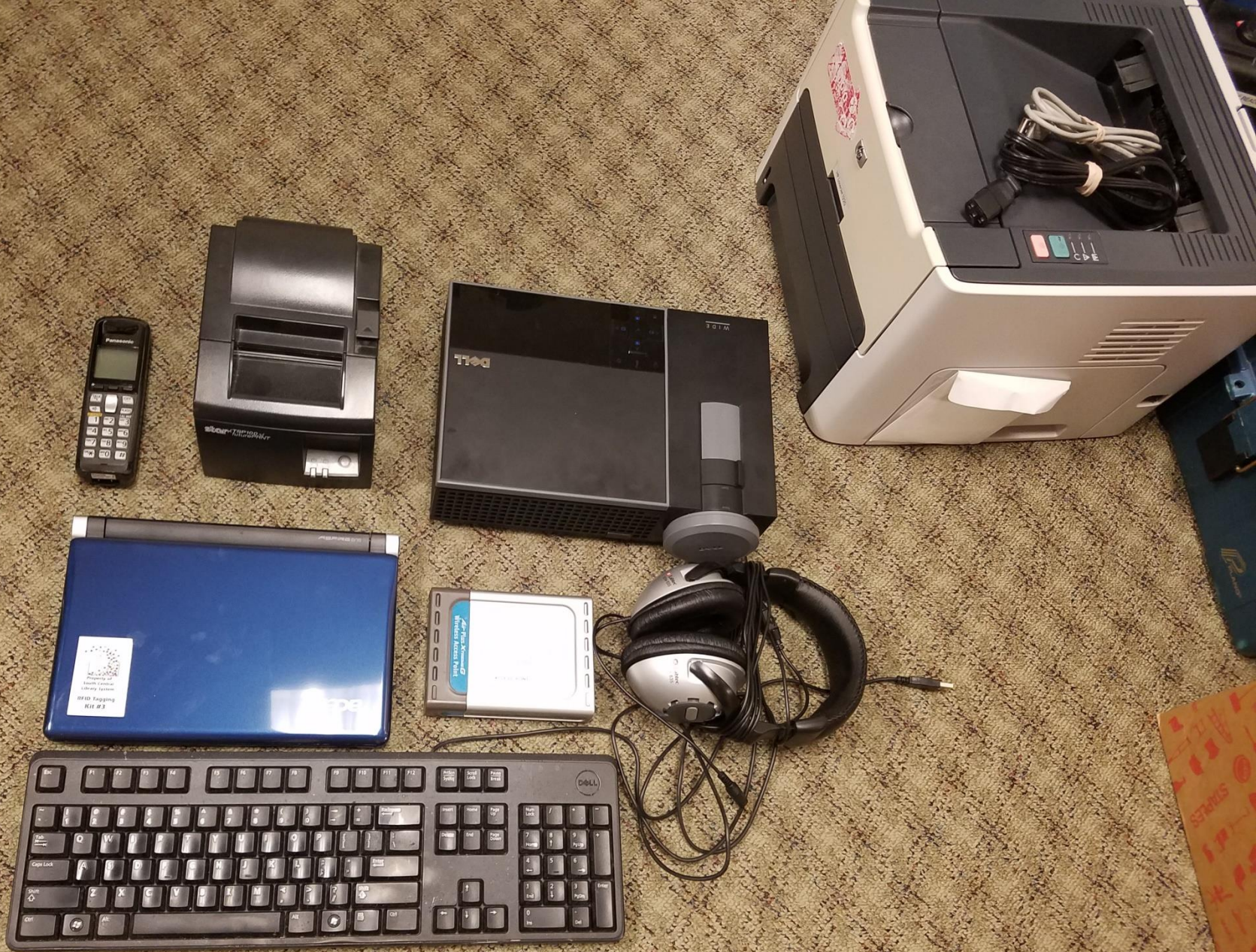









MY PASSPORT™



Auto backup. Password protection.
Sauvegarde automatique.
Protection par mot de passe.



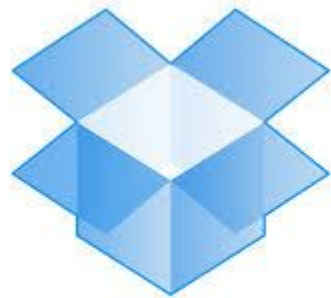

Dropbox



Google Drive

Dust Bunnies

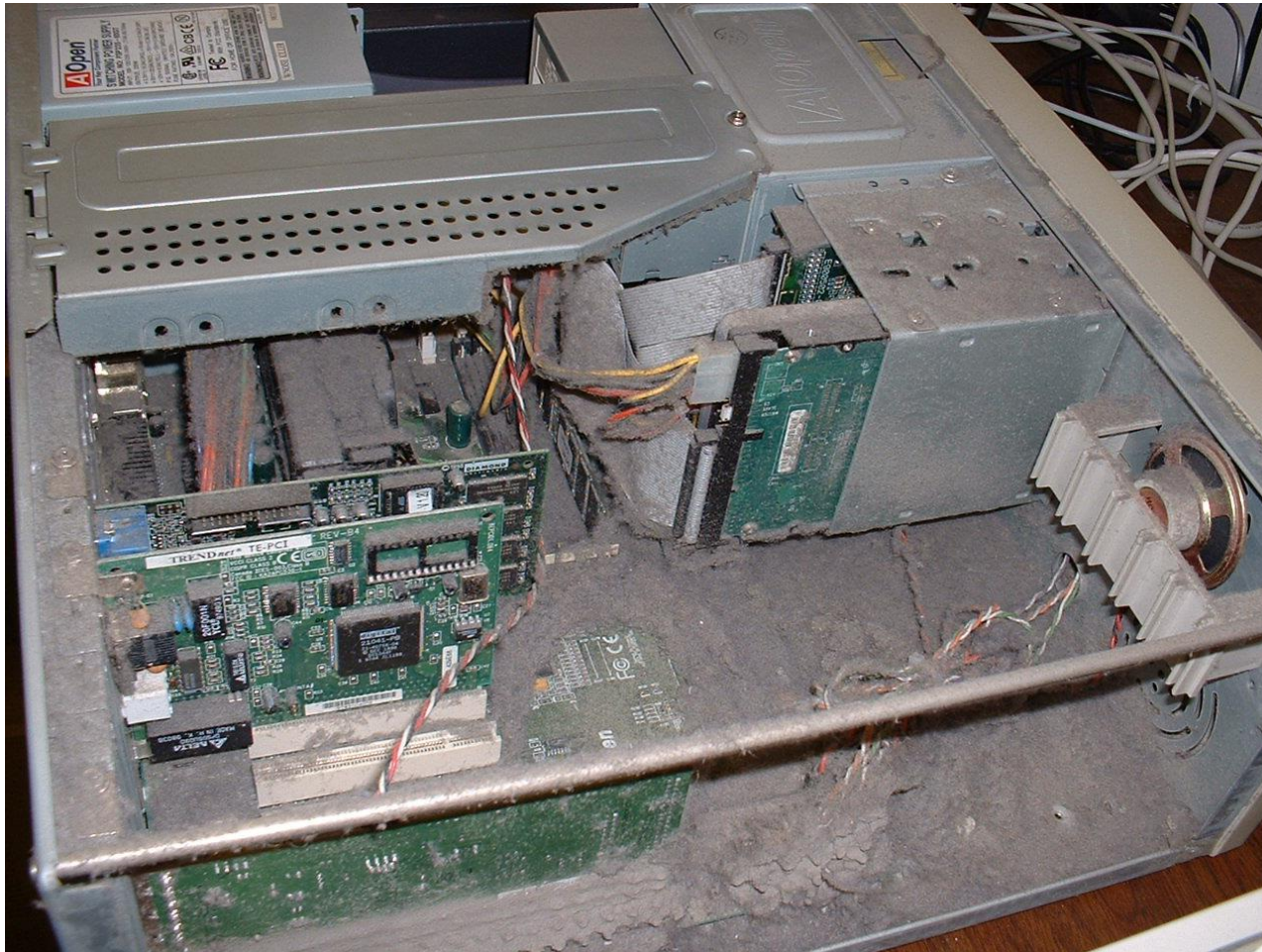



Hold List
C go to Checkin
Q Quit
? Help

To Log On
Turn on CPU
Turn on Monitor
Allow to boot up
At prompt screen
Press Ctrl-Alt-Delete
Password: [redacted]
Doubleclick on Anzio
icon
Station #: 4781
User ID: holds [redacted]
Pasword: [redacted] folder
Choose # 2 Cinc
Q = Quit (from messages)

[redacted] SLAL03

STATION# [redacted]



D1728842-7
CRAK ELLEFSON
SOUTH CENTRAL LIBRARY SYSTEM
201 W MIFFLIN ST
MADISON WI 53703-2511

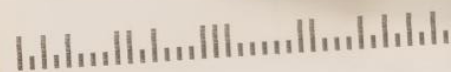

D11140623-8
CRAIG ELLESSON
SOUTH CENTRAL LIBRARY SYSTEM
201 W MIFFLIN ST
MADISON WI 53703-2511



D1727691-1
GREG ELLEFSON
SOUTH CENTRAL LIBRARY SYSTEM
201 W MIFFLIN ST
MADISON WI 53703-2511



D8721721-1
FRANK ELLESON
SOUTH CENTRAL LIBRARY SYSTEM
201 W MIFFLIN ST
MADISON WI 53703-2511

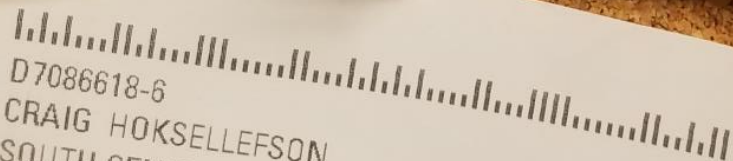

D7086618-6
CRAIG HOKSELLEFSON
SOUTH CENTRAL LIBRARY SYSTEM
201 W MIFFLIN ST
MADISON WI 53703-2511

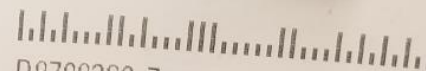

D9709380-7
ANDREW ELLEFSON
SOUTH CENTRAL LIBRARY SYSTEM
201 W MIFFLIN ST
MADISON WI 53703-2511



Questions?

Tech Tips I Find Useful

Yeah, that's Nick Cage





Search Google Maps

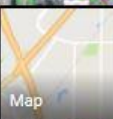

Map

RIDGEWOOD

Live traffic

Fast Slow



Imagery ©2018 Google, Map data ©2018 Google

United States

Terms

Send feedback

2000 ft





Search Google Maps



Pat O'Malley's Jet Room

Amelia Earhart Dr

Pyle Group



3606 Corben Ct
Madison, WI 53704
43.139942, -89.326562



Live traffic ▼

Fast Slow

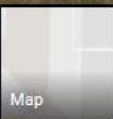

Map



3D



Portage County Public Library, 1001 Ma

4610 S Biltmore Ln, Madison, WI 53718

Add destination

Leave now

OPTIONS

Send directions to your phone

via I-39 S

Fastest route, the usual traffic

DETAILS

1 h 37 min

106 miles

via I-39 S and WI-22 S

2 h

111 miles

via I-90 E/I-94 E

2 h 27 min

141 miles

The map displays three main routes from Portage County Public Library to 4610 South Biltmore Lane in Madison, WI:

- Green Route (Fastest):** 1 h 37 min, 106 miles. This route follows I-39 S and I-94 E.
- Blue Route:** 2 h, 111 miles. This route follows I-39 S and WI-22 S.
- Red Route:** 2 h 27 min, 141 miles. This route follows I-90 E and I-94 E.

The map also includes a legend for live traffic (Fast, Slow) and a scale bar (10 miles). The map data is from 2018.



This app has been blocked for your protection.

An administrator has blocked you from running this app. For more information, contact the administrator.

SISetup.exe

Publisher: Unknown

File origin: CD/DVD drive

Program location: "E:\SISetup.exe"

[Show information about the publisher's certificate](#)



Close

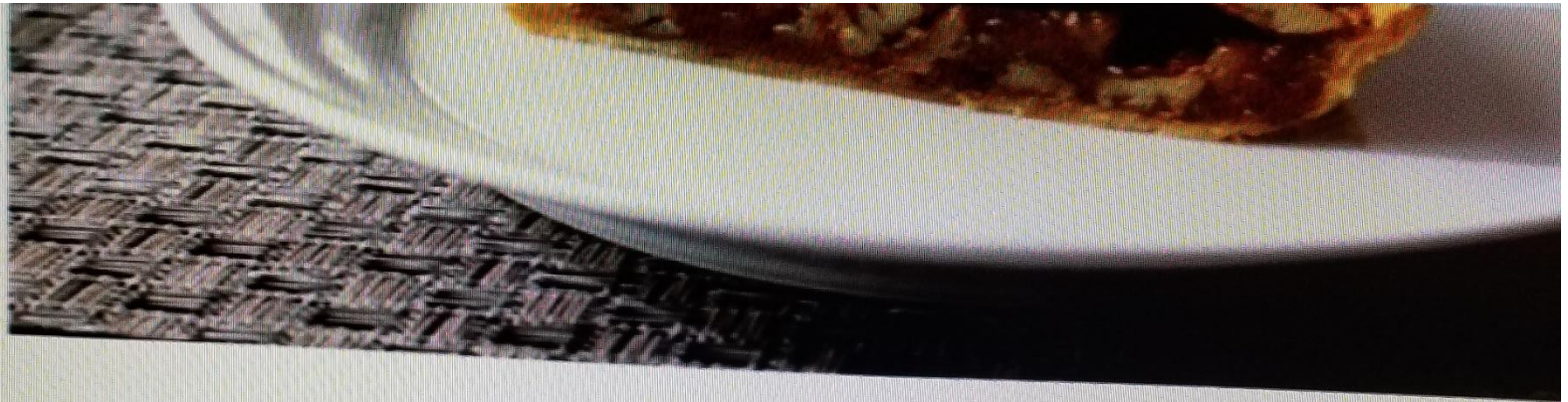

Ingredients for one pie:

Enough pie dough for a 9 1/2 inch glass pie dish ([get recipe here](#))

*Pie shell should be pre-baked as shown.

2 cups pecan halves

1/2 cup butter (4 oz)

1 cup light brown sugar

1/2 cup white sugar

1/2 cup light corn syrup

1/2 tsp fine salt

1 tsp vanilla

1 tbsp bourbon

2 tbsp milk

3 tbsp flour

3 large eggs

*Bake at 350 F. for about 45 minutes, or until browned and set.

[Pin it](#)

100 cartridges, 5 turtles (x20), 400 GB capacity

LABEL TURTLES A, B, C, D, E

31 DAYS AS 1-15, 16-31 (x2)

SRV1_DISK: SERVERS TO ON DISK SET - EVERY DAY

XP2_DISK: XP WKSTN TO ON DISK SET - EVERY DAY

WIK2_DISK: WIK WKSTN TO ON DISK SET - EVERY DAY

01_SRV2TAPE: SERVERS TO TAPE 01, 1ST EVERY MONTH ↕

EVEN MONTHS

TAPE SET [A] SERVERS, DAYS 1-15 + WKSTNS 2, 5, 8, 11, 14
[B] SERVERS, DAYS 16-30 + WKSTNS 17, 20, 23, 26, 29

ODD MONTHS [C] SERVERS, DAYS 1-15 + WKSTN
[D] SERVERS, DAYS 16-31 + WKSTN

[E] ARCHIVAL, MISC, QUARTLY, ANNUAL

DISK 1: 20 GB OS
20 GB AD LOGS
20 GB ADDB
20 GB MVS



1. Pick the apps you want

Media

- ☐  iTunes
- ☐  VLC
- ☐  AIMP
- ☐  foobar2000
- ☐  Winamp
- ☐  MusicBee
- ☐  Audacity
- ☐  K-Lite Codecs
- ☐  GOM
- ☐  Spotify

Runtimes

- ☐  Java 8
- ☐  .NET 4.7.1
- ☐  Silverlight
- ☐  Air
- ☐  Shockwave

Online Storage

- ☐  Dropbox
- ☐  Google Backup an...
- ☐  Mozy

Imaging

- ☐  Krita
- ☐  Blender
- ☐  Paint.NET
- ☐  GIMP
- ☐  IrfanView
- ☐  XnView
- ☐  Inkscape
- ☐  FastStone
- ☐  Greenshot
- ☐  ShareX



Google Timer

 TIMER

 STOPWATCH

5_m 00_s

START

RESET





[Feedback](#)





What can we help you find?

Products

Solutions & Services

Announcing Dell Technologies World.

Our premier technology conference is now bigger and better than ever.

Discover More

Reload Tab

Mute Tab

Pin Tab

Move to New Window

Reload All Tabs

Bookmark All Tabs...

Close Tabs to the Right

Close Other Tabs

Undo Close Tab

Close Tab



Resource List

- [Federal Trade Commission](#)
- [SCLS Network Policy](#)
- [File13](#) for e-waste recycling
- [Ninite](#), [TechSoup](#), [PCMall](#) for software
- [CDWG](#) for software & hardware
- [DropBox](#), [Google Drive](#), [Amazon Drive](#) cloud storage
- [Google Timer](#)
- [YouTube Music Library](#), [Amazon Music](#)



Craig Ellefson
craig@scls.info